

The Pupils will:



- pay attention to the adults' signal.
- listen carefully to the person who is meant to be talking.
- do their best work and not disturb others.
- use kind hands, feet and words.
- show good manners.

Signed: _____

Date: _____

The Teachers will:



- create a positive learning environment for the pupils.
- show interest and enthusiasm for the pupils' learning.
- meet the needs of all the pupils.
- acknowledge effort and achievement in all areas of work.
- apply the rules fairly and consistently.

Signed: _____

Date: _____

The Parents will:



- talk to their child about the agreement.
- reinforce the rules at home.
- ensure their child attends school regularly and promptly.
- work in partnership with the teachers and provide relevant information regarding their child.
- be committed to the education of their child at home and in school.

Signed: _____

Date: _____



At Saint Mary's Primary School and Nursery Unit, we acknowledge that sustaining good behaviour creates a need for continuous assessment of the effectiveness of approaches to behaviour management in our school.

We will commit to review and make changes to our positive behaviour policy, encouraging innovation and flexibility in interacting with our pupils when and if the need arises.

It is hoped that through the adoption of this Positive Behaviour Policy, with the teachers, pupils and parents working together, we will continue to provide a safe, secure, happy and structured atmosphere for effective learning.

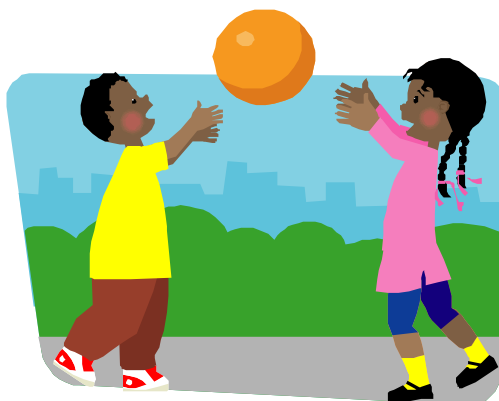
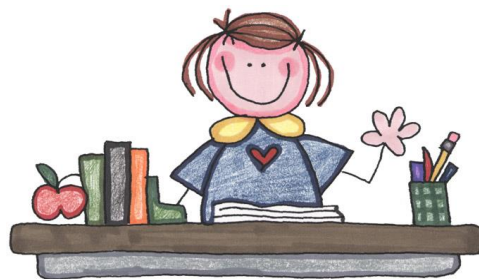

Saint Mary's Primary School and Nursery Unit



Behaviour Agreement

September 2022